

FOR LEASE BAYVIEW CORPORATE CENTER

3501
JAMBOREE RD
Newport Beach, CA 92660



FLOOR PLAN

Suite 5000 (Hypothetical Demise Plan)
North Tower
+/- 22,108 SF

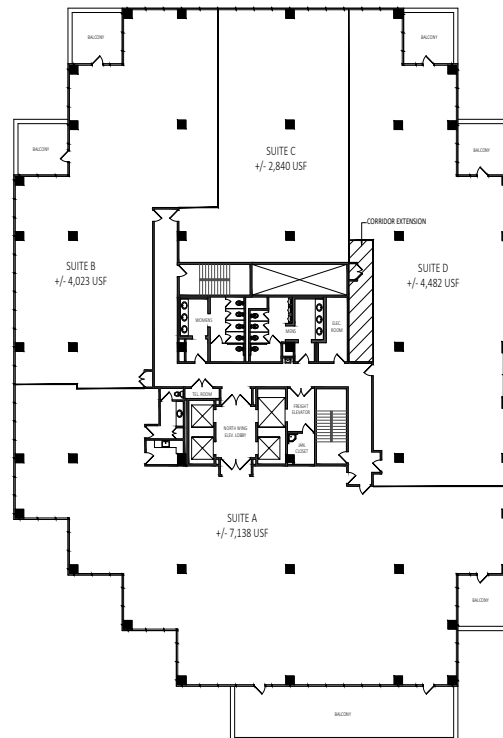

CONTACT US

JAKE STICKEL

Senior Vice President
+1 949 725 8513
jacob.stickel@cbre.com
Lic. 01270507

CAROL TRAPANI

Senior Vice President
+1 949 725 8603
carol.trapani@cbre.com
Lic. 01099644

© 2020 CBRE, Inc. All rights reserved. This information has been obtained from sources believed reliable, but has not been verified for accuracy or completeness. You should conduct a careful, independent investigation of the property and verify all information. Any reliance on this information is solely at your own risk. CBRE and the CBRE logo are service marks of CBRE, Inc. All other marks displayed on this document are the property of their respective owners, and the use of such logos does not imply any affiliation with or endorsement of CBRE. Photos herein are the property of their respective owners. Use of these images without the express written consent of the owner is prohibited.

www.cbre.us

CBRE

FOR LEASE BAYVIEW CORPORATE CENTER

3501
JAMBOREE RD
Newport Beach, CA 92660



FLOOR PLAN

Suite 5000 (Hypothetical Demise Plan)
North Tower
+/- 22,108 SF

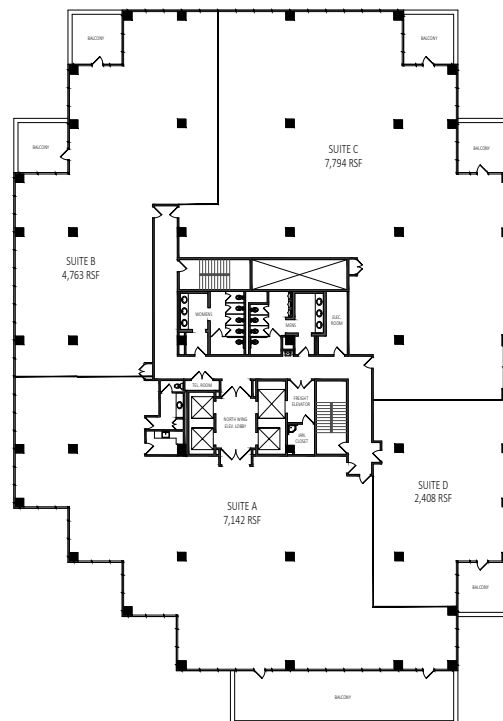

CONTACT US

JAKE STICKEL

Senior Vice President
+1 949 725 8513
jacob.stickel@cbre.com
Lic. 01270507

CAROL TRAPANI

Senior Vice President
+1 949 725 8603
carol.trapani@cbre.com
Lic. 01099644

© 2020 CBRE, Inc. All rights reserved. This information has been obtained from sources believed reliable, but has not been verified for accuracy or completeness. You should conduct a careful, independent investigation of the property and verify all information. Any reliance on this information is solely at your own risk. CBRE and the CBRE logo are service marks of CBRE, Inc. All other marks displayed on this document are the property of their respective owners, and the use of such logos does not imply any affiliation with or endorsement of CBRE. Photos herein are the property of their respective owners. Use of these images without the express written consent of the owner is prohibited.

www.cbre.us

CBRE